



Lake Lansing Advisory Committee

Scheduled Treatment Notice

Thursday, May 20, 2021

## Scheduled Treatment Notice

**HERBICIDE TREATMENT:** Lake Lansing is scheduled to be chemically treated on Thursday May 20, 2021. The actual application date and time is subject to change because it is dependent on a number of factors including weather.

Please see attached Posting and Posting Map for details and restrictions. This is the same notice that will be posted along the shoreline on the day of application.

It is noteworthy that we are using Procella for the first time to spot treat Eurasian Milfoil. This product has been used and approved for the last two years with some amazing results. As usual, "Time will tell the greatest truth."

This notice and alert through Next Door has been processed for the Lake Lansing Watershed Special Assessment District Advisory Committee by Meridian Township. This notice as well as future notices can be found on the Meridian Township website: [https://www.meridian.mi.us/government/boards-and-commissions/lake-lansing-advisory-committee/-folder-3186#docan1761\\_1847\\_1543](https://www.meridian.mi.us/government/boards-and-commissions/lake-lansing-advisory-committee/-folder-3186#docan1761_1847_1543).

Thank you

Lake Lansing Special Assessment District

Advisory Committee

# NOTICE

## DO NOT REMOVE POSTING SIGNS OR MAPS UNTIL ALL WATER USE RESTRICTIONS HAVE EXPIRED

This area of Lansing, Lake was chemically treated on 5/20/2021 for the control of an aquatic nuisance (Weed Treatment) under:

EGLE Permit No. ANC9805476

EGLE Certificate of Coverage No. \_\_\_\_\_

Permit by Rule, pursuant to R323.3102 (2)

**Estimated time of application: ~8:00 AM - 12:00 PM.** (Application time may be different due to weather or unforeseen circumstances.)

The following water use restrictions apply through the expiration date indicated below:

Chemical product/active ingredient	Chemical trade name	Do Not Use this water for swimming or bathing until	Do Not Use this water for ornamentals or turf irrigation until	Do Not Use this water for domestic purposes or agriculture irrigation until	Do Not Use this water for livestock watering or similar purposes until
Florpyrauxifen-Benzyl	■ ProcellaCOR EC 2x22	5/21/2021	Site-specific recommendation* No restriction for established turf/grasses	N/A on domestic; assay indicates no detect at the water intake	N/A
Diquat Dibromide	■ Tribune	5/21/2021	5/23/2021	5/25/2021	5/21/2021
Adjuvant	■ Cygnet Plus	N/A	N/A	N/A	N/A

N/A = Not Applicable

INDEF = Indefinite

**Company Conducting Treatment:**

PLM Lake & Land Management Corp.  
PO Box 132, Caledonia, MI 49316  
800-382-4434 www.plmcorp.net

**NOTE: Site Specific Recommendations to limit ornamental irrigation restriction with ProcellaCOR, Renovate & Sculpin granular treated water will typically last 2-14 days. Contact PLM for further information**

**Permit Information:**

Michigan EGLE- Water Bureau  
PO Box 30273 Lansing, MI 48909-7773  
email: egle-wrd-anc@michigan.gov

**PLM Lake & Land Management Corp. Certified Applicator(s) Conducting Treatment:** Jeff Fischer

**PLM Lake & Land Management Corp. Certified Applicators:** Salvatore Adams, Jason Broekstra, Adam Cichon, Bill D'Amico, Jaimee Desjardins, William Ducham, Jeff Fischer, Christopher Garner, BreAnne Grabill, Dustin Grabill, Steve Hanson, Kyle Heath, Jake Hunt, Caleb Hutchinson, Jacob Irons, James Lee, Shannon Leifker, Blake Mallory, Michael Pichla, Eric Reed, Colton Risner, Cameron Robinson, James Scherer, Alison Schermerhorn, Ben Schermerhorn, Casey Shoaff, Lucas Slagel, Keith terHorst, Jeff Tolan, Andy Tomaszewski, Dennis Vangessel, Andrew Weinberg, Joel Wolthuis

The chemicals used for Aquatic Nuisance Control are registered by the U.S. Environmental Protection Agency and the Michigan Department of Agriculture. The potential for damage to fish and other non-target organisms is minimal provided that the product is used as directed on the product label and the permit. To minimize the possible effects on health and the environment, the treated water is restricted for the above purposes.

**Method of Application:** Chemical application will be made via boat, back pack, and/or land vehicle applying liquid surface products by surface spray and/or injection. Granular product application will be surface broadcast.

☐ = 1 ACRE GRID

# LAKE LANSING INGHAM COUNTY, MICHIGAN May 12, 2021 TREATMENT MAP

## Treatment

▨ Procellacor @ 4 PDU/acre + Diquat @ 1 gal/acre (milfoil, curly-leaf) = 7.5 acres

■ Diquat @ 1 gal/acre (curly-leaf) = 67.5 acres

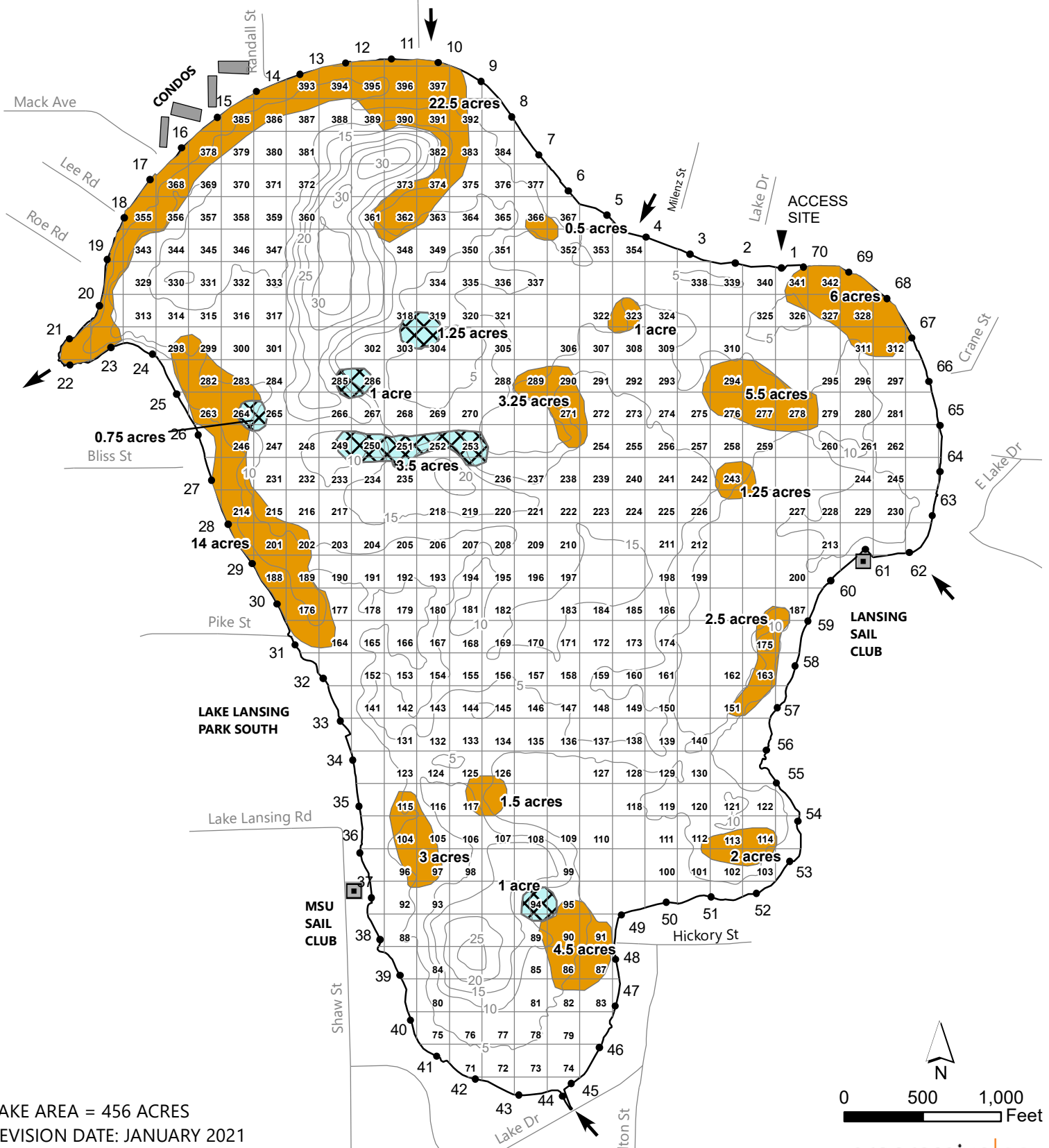

LAKE AREA = 456 ACRES  
REVISION DATE: JANUARY 2021

The applicator shall make adjustments, if needed, to comply with EGLE permit requirements.